Dirt/BC Maintained
Gravel/BC Maintained
Paved/BC Maintained
Not BC Maintained
State Roads

0.25 0 0.25 0.5 Miles

January 2006

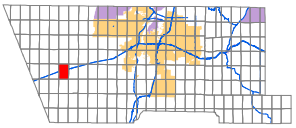
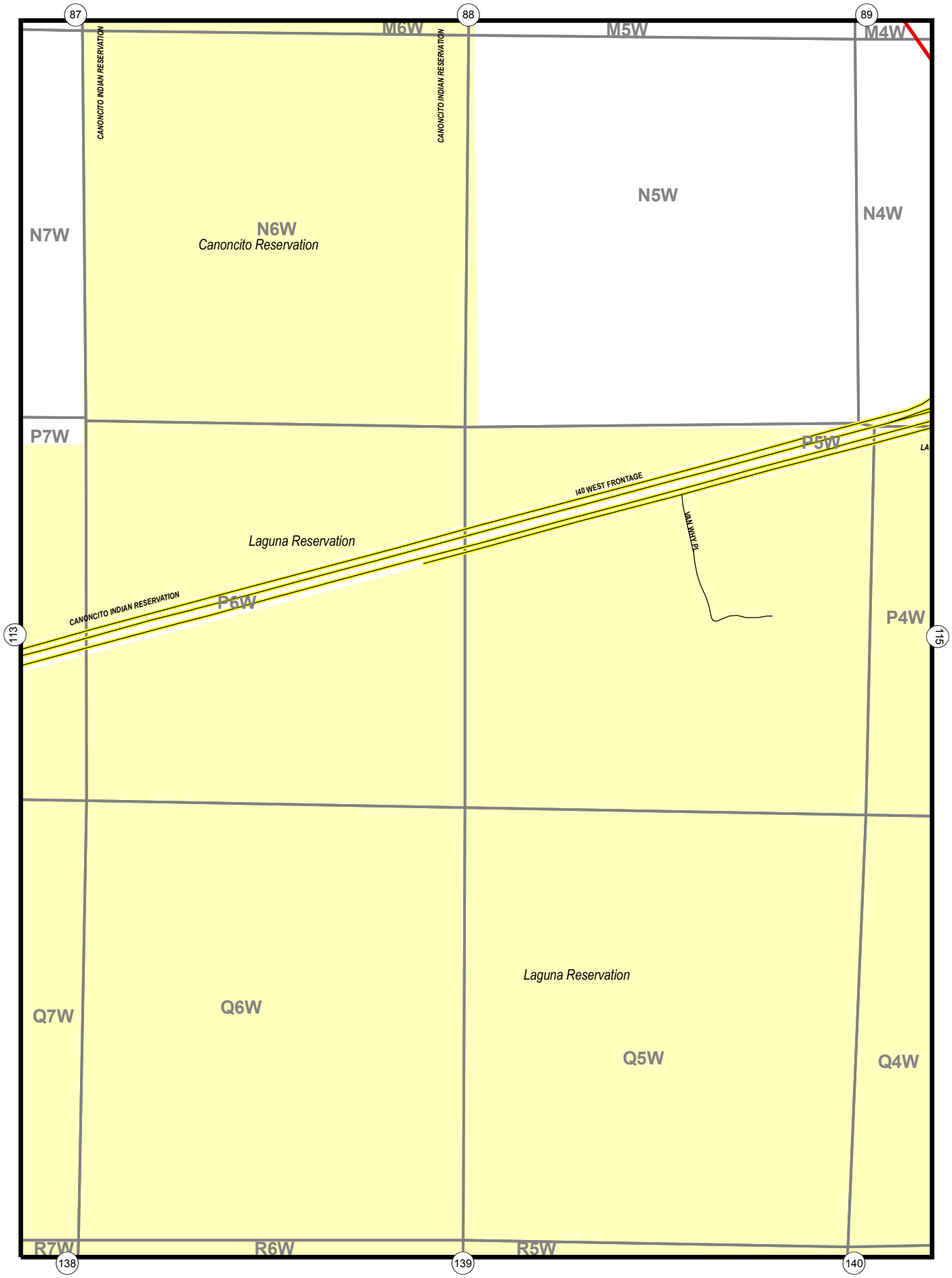
# MAP 114